CHUCK ROAST 59¢ lb.

Swift's Premium Proten BEEF

HAMS VALLEYDALE - 11 - 14 LB. AVG. WHOLE OR SHANK HALF 59¢ lb.

BACON CYPRESS 39¢ lb.

Imperial Oven Roast BONELESS lb. 89¢

BACON LUTER'S lb. 59¢

Pork Loin 1/4 SLICED lb. 69¢

GWALTNEY Bologna - 12 OZ. PKG. 49¢

SMOKED PORK CHOPS lb. 89¢

LUTER'S FRANKS - 12 OZ. PKG. 49¢

Shoulder Roast lb. 79¢

Miami Oven Roast lb. $1.19

Cube Bucket Steak lb. $1.29

Beef SHORT RIBS lb. 49¢

GROUND CHUCK lb. 79¢

Chuck Steaks lb. 67¢

Savoy Broil Steak lb. $1.19

Rib Steak 6 IN. CUT lb. $1.05

Plate Beef lb. 25¢

DOLLAR DAYS

Pleasing Fresh Produ

ORANGES FLORIDA doz. 39¢

The Under Pricer- KING'S -The Under Pricer

LOOK ! ONE DOLLAR

LOOK! OPEN TILL 9 P.M. MONDAY - SATURDAY FOR YOUR SHOPPING CONVENIENCE six nites a week

Frolic DRINKS 5 28 OZ. BOTTLES $1 SAVE!

SWISS MISS ICE CREAM 2 1/2 GAL. $1

GRAPEFRUIT WHITE SEEDLESS - 36'S 4 FOR

Pears ANJOU 4 lbs. $1

ONE DOLLAR SALE

PAPER TOWELS MARCEL - 150 - 2 PLY SHEETS - 11 1/2 9 IN 4 ROLLS $1

DOUBLE S & H GREEN STAMPS EVERY TUESDAY

Apple Sauce WHITE HOUSE 6 16 OZ. CANS $1

POTATOES U. S. NO. 1 ALL PURPOSE 20 Lb. Bag 89¢

Sliced Beets COMSTOCK 6 16 OZ. CANS $1

Devil Treet ARMOUR 4 3 OZ. CAN

POCAHONTAS Blackeye Peas 5 15½ OZ. CANS

CORN GOLDEN NIBLETS 4 12 OZ. CANS

SHOWBOAT PORK & BEANS 4 31 OZ. CANS

Instant Coffee RICHFOOD 6 OZ. JAR

Sweet Peas WIGWAM 6 16 OZ. CANS

Toilet Tissue CHARMIN 3 4 ROLL PKGS. $1

CLIP THIS COUPON — 50 FREE S & H GREEN STAMPS WITH PURCHASE OF 4 Light Bulbs AND THIS COUPON

CLIP THIS COUPON — 50 FREE GREEN STAMPS WITH PURCHASE OF 2 2 LB. PKGS. FIRESIDE Fig Bars WITH THIS COUPON

Kings BREAD 20 OZ. LOAF 29¢

CABBAGE FRESH & GREEN lb. 19¢

Onions FINE FOR SEASONING 3 lb. Bag 29¢

Celery 36'S STALK

Quality Food at Special low pric

CLIP THIS COUPON — 50 FREE S & H GREEN STAMPS WITH PURCHASE OF 3 Lb. Pkg. OR MORE Ground Beef WITH THIS COUPON

Catsup RICHFOOD 14 OZ. BOTTLE 19¢

Buns HOT DOG OR HAMBURGER 8 TO PKG. 29¢

FRISKIES, Mixed Grill, Dixie Dinner, Giblets & Turkey Cat Food 7 CANS $1.00

KINGS SUPER MARKET

TIMES-VIRGINIAN

APPOMATTOX, VIRGINIA

A LIVE WEEKLY NEWSPAPER AT HISTORIC APPOMATTOX COURT HOUSE VIRGINIA

VOLUME 78 NUMBER 14 APPOMATTOX (VA.), 24522 - TIMES-VIRGINIAN, APRIL 8, 1971 10c SINGLE COPY

ather arkleaf

...y
...vin Robinson

...ing is coming along very ... than you and the big lea... season opened be... of the fans were ... basketball. It takes more each season for all has to get used to new ... since there are so ... of players and a few ... The President us... out the first ball ...ning game, but this ...day used a Viet Nam war ... for this ceremony, and ...e been all right with ... young veteran thrown ...e war. Locally, most ... lot has a basketball ... will take a bit more ... sooner to convert over to ... but we'll make it.

* * *

...lean-Up Week. Don't ... Brightleaf began ... Clean-Up over the ... and was swinging a ... she knocked over a ... breaking the pot and ... of doing to even get ...re we started. But ... plant, stuffed it into ... and it is now out of in... Mrs. A. J. Zastrow ...ely hyacinth, and in ... garden everything is ...ode around and Ap... looks better each ... Yes, and Bro. Byron ...me a half-gallon of ... molasses and now we ... pancakes and molasses ... which goes every ... awaken to the same ... bacon.

* * *

...is the anniversary week ... and the famous gen... ...ice at Appomattox ... must never let that ... go unnoticed, but ...re prone to forget ... were when it was ...poor in everything ... determination to ...t us not forget the ...TER Appomattox, ...ack into business.

* * *

...n, and you can join ...pride, too, that when ...re all counted, Ap... County ranked NUM... ONE last year in Virginia ... a single highway traffic ... All around us the blood... ...ed, but Appomattox was ...dent place in Virginia to ... - so, come to see ...ne, anytime.

* * *

...re is a good time to sal... Boy Scouts, Girl Scouts, ... Scouts, Cub Scouts, Den ... Scoutmasters; all ...rticipating in a grand ...t of involving Youth in a ... Prepared. If ...education has been ... the Scout Hand-

* * *

... Mr. Rawleigh C. ..., Concord, calls ... this friend of The ...gazine had been such ... subscriber. He was ...ing list in 1931, to ...ge, and ever since, I ... we lost a friend: a ... friend.

* * *

...rise Services are ...ndas, and in case ... on time, Sunrise ...y, or so it says in my ...ed to be at the Sun... ...ne of Otter, but the ... ever watched was ..., where I was a ... lodge of a fabulous dis... ...aster finery. Wherever ... is a time of Hope ...w Day and the world can ...e of that.

...ow, Happy Easter ... again next week.

...E TO MEET

...d Communication will be ... Lodge 301, April ... at 8 p.m. Worshipful ... McCrickard will ...ce with a new al...

...Masons are invit...

...HOW APRIL 8

...evening of local en... ...y a ticket for the ... Variety Show on ...ril 8 at 8 p.m. ... Appomattox County ... Auditorium.

FFA Initiates 72 Chapter Farmers

The Appomattox FFA Chapter held the Chapter Farmer Initiation Tuesday night, March 30, 1971. The Chapter Farmer degree is the second degree a FFA member may earn. Certain qualifications must be met before a member may become a Chapter Farmer. Among these qualifications are being able to give a 15 minute speech, being enrolled in the second year of Vocational Agriculture, having one year of membership in the FFA, having invested at least $50.00, and having satisfactory supervised farming programs.

After the initiation ceremony a film was shown. The film showed four outstanding FFA members from different parts of the country. By seeing this film the parents could see how far a vocational agriculture student could go in the field of farming.

The newly - elected chapter farmers are: E. A. Baldwin, Ricky Baldwin, Tim Burnett, Michael Carrico, Clifton Carson, Calvin Chandler, Billy Coleman, Ronnie Cyrus, Glenn Doss, Ronnie Eagle, Mark Eggleston, Charlie Evans, Keith Ferguson, Larry Ferguson, Raymond Fleshman, George Franklin, Chris Gallier, Mike Gallier, Berk Garrett, Twyman Glenn, Paul Gunter, R. B. Hamlin, Kirk Harris, Phillip Harris, Dennis Hartman, John Harvey, Robert Harvey, Walter Haynes, John Henry, J. E. Herndon, Samuel Hubbard, Kenneth Huff, Robert Jackson, Dale Jennings, Al Johnson, Clark Johnson, George Johnson, Hampton Johnson, Joe Johnson, Clayton Jones, Percy Kidd, Dwight Lampkin, Ricky Lewis, Charles Litchford, William Mann, James Martin, Curtis Mayberry, Gene Mayhugh, Thomas Moore, Richard Page, Charlie Painter, Roosevelt Pankey, Ricky Parsons, Mike Pierce, Michael Ransom, James Reed, Curtis Robertson, Henry Robinson, Mark Scott, Doug Scruggs, Al Sears, David Seay, Bryan Selz, Wayne Shoemaker, Robert Smith, Gray Stimpson, Edward Stratton, Melvin Thomas, Brent Washburn, Stewart Watson, James Westherholtz, Carlton Womack, Charles Wood.

Lions - Ladies Banquet Thurs.

It's Ladies' Night Thursday, April 8 at the Appomattox County High School cafeteria. Lions and their Ladies will hear the state-honors winning Beta Club singers of ACHS with their "Which Way America?" program. Dinner hour is 6:30 p.m. and each lady will receive a corsage for Easter.

Rabies Clinic April 15th

The Appomattox County Health Department announces there will be a dog rabies vaccination clinic held on April 15, 1971 from 2 to 4 p.m. at the Fire House in Appomattox, Va.

The fee for this clinic will be $1.50 a dog.

Easter Service Is Planned

A Community Easter Service is to be held at the Appomattox Court House Presbyterian Church at 6:30 a.m. on Easter morning. The Easter message will be brought by the Rev. Alfred Eastman, pastor of Memorial United Methodist Church. Special music will be furnished by the Young Adult Choir of the Presbyterian Church. All people from the Appomattox area are invited to participate in this service.

Golf League Deadline Sunday

Sunday, April 11 is the deadline for Falling River Country Club members to register for the Club's Golf League.

League play will begin the last week in April, and golfers are urged to register right away.

Plans are progressing for a "Member-Guest Tournament" tentatively set for the week end of June 5th and 6th. Each team must consist of a member and an outside guest with entrance fees $10 for guest and $5 for member. All members are urged to register their team for this "Best Ball Event" as soon as possible.

Dr. Morgan To Lead Liberty Revival

Dr. Darold H. Morgan of Dallas, Texas, will come to Liberty Baptist Church from April 18-23 to lead in a week of special revival services. Dr. Morgan is a native of Texas and has pastored Baptist churches in Alabama and Texas. He recently concluded a five-year pastorate at the Cliff Temple Baptist Church in Dallas, Texas, a church with over six thousand members. Dr. Morgan has been associated with the Southern Baptist Annuity Board in Dallas, Texas, and has recently assumed a position as senior vice - president of the organization.

Services at Liberty will be held at 7:30 p.m. each evening Sunday through Friday. There will also be a morning Bible study at 10 a.m. from Tuesday through Friday mornings. The public is cordially invited.

Geraldine and Ricky

Ventriloquist At Liberty Saturday

Saturday April 10 at 1:30 p. m. in the Fellowship Hall of Liberty Baptist Church you can see and hear one of the nations finest Ventriloquist. Miss Murry and Ricky is now working with the Daniels Revival Team which is holding a Revival at the Thomas Road Baptist Church. We are grateful to them for letting us use her for a few minutes during their Revival.

Last summer Miss Murry and Ricky had the opportunity to work at Disneyland in California. They were so impressed by her talent that she was offered a contract of $100,000 per year ($375.00 per day) to work for them. Due to the fact that she would have to work every Sunday and could not use material about her Savior, she declined the offer. She has dedicated her talent totally to Christ. Working with the Daniels team, she is able to witness for her Saviour all over the U.S.A. and other parts of the world.

Miss Murry is a personal friend of the Charles Barkers'. Mr. Barker encourages you to hear Geraldine and Ricky this Saturday at 1:30 p.m. Dr. Thomas Lea is pastor of Liberty Baptist Church.

District U.D.C. Meeting To Be Held Saturday

The annual spring conference of the Third District, Va. Division, United Daughters of the Confederacy, will be held at Appomattox Court House Presbyterian Church on Saturday, April 10.

Registration begins at 9 a.m. with a coffee hour until 10 a. m. Presiding will be Mrs. Van Buren Suick, Third District chairman.

Mrs. A. J. Zastrow, Appomattox chapter president is heading a committee on arrangements for the meeting.

Speaker will be Mrs. F. B. Fitzgerald, Pres. of Va. Division, UDC.

Luncheon will be served at 12:30 p.m. followed by a post conference tour of Appomattox Court House National Historical Park.

Rescue Squad March Report

The Appomattox County Rescue Squad traveled 851 miles in March using sixty and one-half man hours to answer a variety of emergency calls: one falling case, one slipped disc, two strokes, four heart attacks, four wrecks, one poisoning, one cut, one difficulty in breathing, one "back pain", one transport case on request of doctor. The report was given by Mrs. Nina Beasley, Squad member and reporter.

Sunrise Service Evergreen Cemetery

There will be a Community Sunrise Service at the Evergreen Cemetery at Evergreen, Easter Sunday at 5:36 a.m.

We welcome you to come out and worship with us.

Gift For Firemen

Expensive things come in small packages say Fire Chief C. R. Wooldridge and Jaycee treasurer Floyd Williams. Chief Wooldridge is holding a turbo-jet nozzle to be used on the tank truck. This one piece of equipment costs $154. The turbo-jet gives the fire fighter a choice of either a concentrated stream of water or a wide-arc spray. Jaycees, following a successful "Radio Day", Halloween Candy Sale, Country Music Show and Apple Butter Day, have been able to give money and equipment to a number of causes.

A Story For April 9th

by Calvin H. Robinson

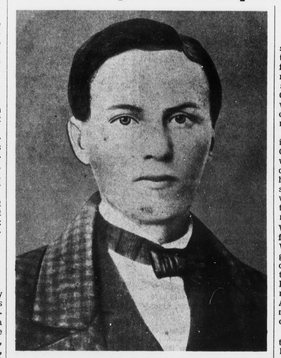

John Browning

Through all these years, as a scrivener of sorts, I have sought to come up with a special story for April 9 issue of this widely-read newspaper, and then again something special for the Christmas issue. Friday of this week is April 9, and anniversary of "The Gentlemen's Peace" made at Appomattox in 1865.

My friend, Bro. Ralph Barlow is a scholar and a fine Virginia Gentleman. A few days ago he visited me at my modest residence on Martha Street, and he had some interesting papers to show. One item was a letter written in 1902 and addressed to Mrs. F. E. Barlow, Vermillion, Virginia. Where's Vermilion? The answer is the fine community we know as Vera. I do not know how it got the name Vermilion, nor do I know why it was changed to Vera, but Ralph and I chuckled over memory of the statement of the late Capt C. C. Abbitt that "Appomattox would never amount to anything because it was too close to Vera."

Anyway, there was the letter, and the addressee was Mrs. Florence E. Barlow, the sender J. E. Barlow, general manager of the Elkhorn Coal and Coke Co., Maybeury, West Virginia, dealers in the "Celebrated Pocahontas Smokeless Coal."

One of the letters Ralph brought along was from "uncle Ma?" and written June 4, 1863 address to "Ma". He was in need a pair of socks, wished he could be at home at peach time and he added "the troops are in motion, but I do not know what is the intention".

Perhaps most precious of all was a picture of John Browning, uncle of Mrs. Florence Barlow, a handsome lad, who gave his life in The War, at the promising age of nineteen. Oh, so many homes saddened and broken by the curse of War.

But the longest item among those brought me by Ralph Barlow was in the form of a poem, from "Uncle Mac" to his kinfolk in Appomattox. It was dated October 1, 1870.

Among the sage counsels was the urge to go to school, learn to cipher, and to mingle around for "no school is as good as good society" and . . kept back now. . . will always be awkward and miserable". And this final request: "Tell Mollie to save me some good house apples. She puts them in a dark, cool place, they will keep a long time".

And so, too, will old letters keep a long, long time and be ever interesting to read. And so, too will April 9 at Appomattox always and ever be a special day. It is a time for remembering. Remembering all the heartaches and sacrifices of the past; and all the hopes of the present and future. Remembering that after the tragedy of Passion Week and Palm Sunday, there comes the Sunrise of Easter. And so my April 9 message is a simple one: Out of the sacrifices of the past, out of the saga of a trip down Memory Lane, there is a thread of stedfastness, of resolution of loyalty to home and family and a pledge that our generation will not be found wanting. My thanks to Bro. Ralph Barlow for a story for April 9.

Raiders Name Team Captain

The Appomattox County High School Raiders have named their baseball captain for the 1971 season, Plicky Williams.

Plicky, a senior at ACHS is playing third base and is one of the leading hitters of the team, according to coach Jerry Robinson.

Plicky was also co-captain of The Raiders' football team. He hopes to attend VPI next fall.

Rev. Eastman Is President ACHS PTA

The Reverend A. L. Eastman was elected president of the Appomattox County High School P-TA at the regular monthly meeting.

First vice president is Tommy Ray Burnett. Second vice president is Mrs. Russell Martin. Mrs. E. M. Otey is secretary and Mrs. Dorothy Stevens is treasurer.

The outgoing president, James A. Beaty, thanked his officers and the P-TA patrons for their support during his year's term.

Open House Sunday For New Homes

Two new brick homes in the Fred Jones Subdivision will be open Sunday, April 11 from 2:30 to 5 p.m.

Frank R. Morrison, Realtor, of Lynchburg, will have representatives there to show visitors through the homes. Each home has three bedrooms, two full baths, full walk-out basement and many other excellent features.

Fred Jones Well Drilling Co., formerly on Patricia Ann Lane, is now located on Rt. 24, just outside the town limits of Appomattox. Jones has built several homes lately for resale, these two being the latest to be offered to the public. The Jones Subdivision is located on Rt. 641, and motorists can locate the homes by continuing 9/10 of mile on South Church Street, Appomattox.

Jaycees Hold Banquet

Four trophies were awarded Tuesday night to outstanding players as Appomattox County Jaycees hosted the ACHS Raider Basketball team at the Parkway Restaurant at 6:30 p.m. (For details, see next week's TIMES-VIRGINIAN.)

Speaker was Martin Morris, head basketball coach at Ferrum Jr. College. One of Ferrum's leading players is Larry Robinson, of Appomattox, a graduate of Carver-Price High School and Jr. College All-American.

SCHOOL HOLIDAYS

Easter holidays will be observed by the Appomattox county public schools on Good Friday, April 9 and Easter Monday, April 12.

SUPERVISORS TO MEET FRIDAY

Appomattox County supervisors will meet at 9 a.m. on Friday in regular session at the Clerk's office.

Appomattox On TV Programs

Appomattox of 106 years ago and the events surrounding the surrender of General Robert E. Lee to General U.S. Grant at Appomattox will be the subject of television coverage on WLVA-TV on Thurs., April 8 and Fri. April 9 according to plans being made now. Viewers are invited to tune in the Deanna Lawrence show, "Camera" at 10:30 each morning.

On camera will be Mrs. T.C. Harvey, Sr. of Appomattox, with some of her historical dolls. Also, Supt. F. A. Gould, superintendent of Appomattox Court House National Historical Park.

The Beta Club singers will appear on Friday with their musical, "Which Way America?"

Coffee Break On 'Career Day'

Future Business Leaders of America (above) offered coffee Tuesday as business and professional men and women from Appomattox, Farmville and Lynchburg talked with Appomattox County High School seniors about careers. Serving the coffee were (from left), Ann Cunningham, Sgt. Zorn, U.S. Army; Mary Nell Doss and Diane Williams, with WAC recruiter, Sgt. Powers and Mrs. Huntley, C & P Telephone Co., accepting a welcome cup of coffee plus doughnuts and breakfast-type treats in the Guidance Dept. of ACHS. Guidance counselors, Mrs. G. L. James, Mrs. R. B. Carter and Mrs. Harry DePew were in charge of the morning - long activities which included a main address by T. DeWitt Evans, executive vice-president, Farmers National Bank, plus smaller group conferences between students and industrial and business representatives. Later in the day FBLA members assisted in the Bloodmobile visit.

Announces For Sheriff's Office

Gene Richardson

J. E. (Gene) Richardson, deputy sheriff of Appomattox county, announced this week that he is a candidate for the office of Sheriff, subject to the Democratic primary June 8.

Deputy sheriff Richardson is seeking the office now held by Sheriff L. L. Stanley who has stated that he will not run for re-election.

Deputy sheriff Richardson has served as deputy since January 1, 1964. Before that, he was employed by O. H. Tolley, oil products distributor.

During his seven years as deputy, Richardson has completed nine classes in law enforcement procedures pertaining to narcotics, drug use and abuse, searching procedures, all phases of criminal investigation and civil work. He has completed classes on the subjects of alcoholics, first aid to the injured and other pertinent subjects.

These classes were taken at the Va. State Police building, Richmond and the Va. Sheriffs' Schools.

Deputy Richardson says that he wants to continue the present close cooperation enjoyed by the sheriff's department working with the Va. State Police and law enforcement officers of the town of Appomattox.

Deputy Richardson attended Pamplin Elementary School, Appomattox High School. He is a member of Piney Ridge United Methodist Church, Va. Sheriffs and Sergeants Association and Woodmen of the World.

He is 31 years of age, married to the former Ninia Howell and the Richardsons have three chil-

Cont'd on Page 2